

# Gripfoot

## Improve grip on smooth surfaces with an abrasive grit finish

- Self-adhesive tapes, cleats or tiles with an abrasive grip surface which helps to improve anti-slip properties.
- A hardwearing and easy to install solution to help prevent slips and trips.
- Available in a range of colours, including a hazard version which provides high visibility in darkness and low light conditions.
- Gripfoot Tape – versatile for floor surfaces, machinery and vehicles.
- Gripfoot Cleats (rectangular) are designed for use on steps and stairs.
- Gripfoot Tiles (square) are ideal for increasing safety on smooth, tiled floors.
- Slip tested to DIN 51130.






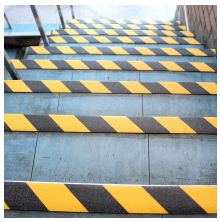




## Styles Available



Black



Yellow



Red



Luminous



Yellow / Black



Red / White



Green



Clear



Blue

## Parts

| Part Number | Size | Colour | Weight (kg) |
|---|---|---|---|
| GF110001 | 25 mm x 18.3 m | Luminous | 0.4 |
| GF010006 | 152 mm x 610 mm | Black | 0.75 |
| GF010005 | 140 mm x 140 mm | Black | 0.15 |
| GF120002 | 50 mm x 18.3 m | Clear | 0.8 |
| GF110002 | 50 mm x 18.3 m | Luminous | 0.8 |
| GF070002 | 50 mm x 18.3 m | Yellow | 0.8 |
| GF040002 | 50 mm x 18.3 m | Green | 0.8 |
| GF031002 | 50 mm x 18.3 m | Red/White | 0.8 |
| GF030002 | 50 mm x 18.3 m | Red | 0.8 |
| GF020002 | 50 mm x 18.3 m | Blue | 0.8 |
| GF010702 | 50 mm x 18.3 m | Black/Yellow | 0.8 |
| GF010004 | 152 mm x 18.3 m | Black | 2.5 |
| GF010003 | 102 mm x 18.3 m | Black | 1.45 |
| GF010002 | 50 mm x 18.3 m | Black | 0.8 |
| GF010001 | 25 mm x 18.3 m | Black | 0.4 |

## Technical Specifications

| | |
|---|---|
| **Material** | Abrasive grit consisting of aluminium oxide bonded to a polymer substrate. Solvent based acrylic emulsion adhesive backing. Product supplied with a moisture resistant release liner. |
| **Surface Finish** | Grit |
| **Product Height** | 9 mm |
| **Min. Operating Temperature** | -10°C |
| **Max. Operating Temperature** | +60°C |
| **Environmental Resistance** | Suitable for indoor environments |
| **UV Resistance** | Yes |
| **Typical Applications** | Stairs, Ladders, Ramps, Walkways, Vehicles |
| **Installation Method** | Self-adhesive tape applied with pressure |
| **Adhesion Strength** | 1.6 kg / 25 mm |
| **Coating Thickness** | 0.05 mm |
| **Solvent Residue** | 0.50% |
| **Release Force** | 30g / 25 mm |

| | |
|---|---|
| **Slip Tested to** | DIN 51130 - R13 |

## Additional Information

Installation Guide

Gripfoot Ramp Slip Test DIN 51130