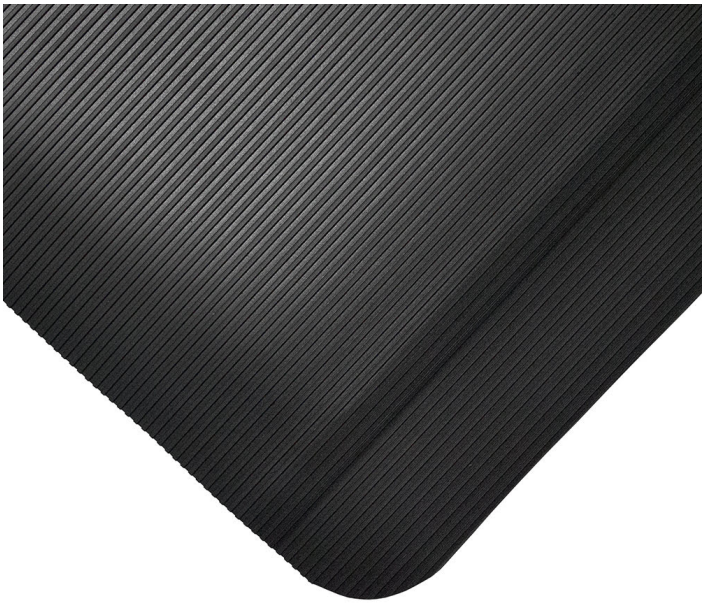

Fluted Anti-Fatigue

Simple and durable anti-fatigue mat

- Dual layer anti-fatigue mat combining soft foam backing with durable anti-slip surface.
- Ribbed surface helps to provide a firmer footing.
- ‘Cushion’ foam backing provides comfort underfoot.
- Ramped edges reduce the risk of tripping and allow easy trolley access.
- Available as single workstation mats or in rolls.

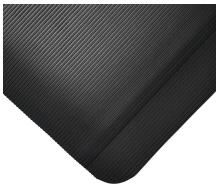



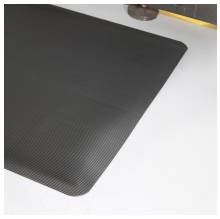





Parts

Part Number	Size	Colour	Weight (kg)
FA010004C	0.9 m x per linear metre	Black	6.91
FA010004	0.9 m x 15.3 m	Black	105.8
FA010003	0.9 m x 3.0 m	Black	20.76
FA010002	0.9 m x 1.5 m	Black	10.38
FA010001	0.6 m x 0.9 m	Black	4.15

Technical Specifications

Material	Vinyl top surface with PVC foam backing (fusion bonded, not glued)
Surface Finish	3 mm fluted ribbed embossed surface
Product Height	12.5 mm
Roll Length	15.3 m
Min. Operating Temperature	0°C
Max. Operating Temperature	+60°C
Resistance to Chemicals	The PVC top surface provides limited resistance to chemicals and oils
Environmental Resistance	Suitable for dry indoor environments
Typical Applications	Packing stations, assembly areas, production lines where regular turning occurs
Installation Method	Loose lay
Cleaning Method	Brush/mop the top surface