

# COBAelite® Diamond

## Durable anti-fatigue mat with diamond pattern

- Improve comfort when standing in the workplace.
- Premium quality ‘diamond’ surface anti-fatigue mat.
- Superior material ensures durability.
- Ramped edges help avoid creating a trip risk.
- Supplied with high visibility yellow borders as standard.
- Loose lay – can easily be installed in a wide array of workplaces.
- Supplied as individual workstation mats.
- Fire tested to BS EN 13501-1.





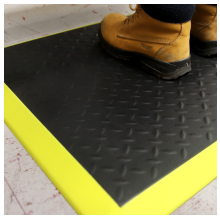



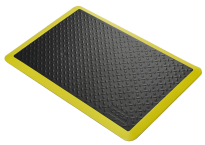



## Parts

| Part Number | Size | Colour | Weight (kg) |
|---|---|---|---|
| SED010702 | 0.9 m x 1.2 m | Black/Yellow | 3 |
| SED010701 | 0.6 m x 0.9 m | Black/Yellow | 2 |

## Technical Specifications

| | |
|---|---|
| **Material** | PU |
| **Surface Finish** | Diamond pattern |
| **Product Height** | 18 mm |
| **Environmental Resistance** | Suitable for dry indoor environments |
| **Typical Applications** | General industrial, retail counters |
| **Installation Method** | Loose lay |
| **Cleaning Method** | Brush/mop the top surface |
| **Fire Tested to** | BS EN 13501-1 Class Bfl - s1 |

## Additional Information

COBAelite Diamond BS EN 13501 Fire Test

COBAelite Diamond EN ISO 9239 Fire Test

COBAelite Diamond EN ISO 11925 Fire Test