

Orthomat® Standard

Quickly tackle standing fatigue in dry workplaces

- Versatile single layer foam anti-fatigue mat.
- Insulates standing workers against the effects of cold concrete floors.
- Lightweight, so easy to transport and reposition.
- Best suited to dry environments.
- High visibility version available with bright yellow borders.
- Textured surface provides attractive appearance.
- Available in mats and rolls.
- Ideal for lighter industrial use where the user doesn't turn regularly in a static position.
- Fire tested to BS EN 13501-1.







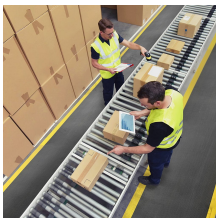

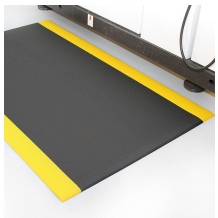

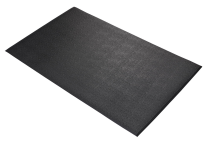

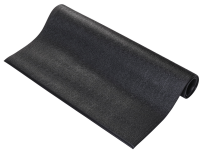







Styles Available



Black



Grey



Safety

Parts

Part Number	Size	Colour	Weight (kg)
AF070903	0.9 m x 3.0 m	Black/Yellow	4.8
AF010903	0.9 m x 3.0 m	Black	4.8
AF010003C	0.9 m x per linear metre	Black	1.6
AF010003	0.9 m x 18.3 m	Black	40
AF010002	0.9 m x 1.5 m	Black	3.27
AF010706C	1.2 m x per linear metre	Black/Yellow	2.1
AF010706	1.2 m x 18.3 m	Black/Yellow	70
AF010703C	0.9 m x per linear metre	Black/Yellow	3.01
AF060003C	0.9 m x per linear metre	Grey	2
AF060003	0.9 m x 18.3 m	Grey	40
AF060002	0.9 m x 1.5 m	Grey	3.27
AF010702	0.9 m x 1.5 m	Black/Yellow	3.27
AF010701	0.6 m x 0.9 m	Black/Yellow	1.31
AF010005C	1.2 m x per linear metre	Black	2.1
AF010001	0.6 m x 0.9 m	Black	1.31
AF010703	0.9 m x 18.3 m	Black/Yellow	40
AF060001	0.6 m x 0.9 m	Grey	1.31
AF010005	1.2 m x 18.3 m	Black	58.55

Technical Specifications

Material	Open Cell PVC (Foam)
Surface Finish	Pebble
Product Height	9.5 mm
Roll Length	18.3 m
Size of Safety Border	100 mm
Min. Operating Temperature	0°C
Max. Operating Temperature	+60°C
Environmental Resistance	Suitable for dry indoor environments
Typical Applications	Production lines, assembly areas, packing stations, workbenches
Installation Method	Loose lay
Cleaning Method	Brush/mop the top surface
Fire Tested to	BS EN 13501-1 Class Dfl - s1
Guarantee	1 year when used in a dry environment
Adhesive recommended by F.Ball for permanent bond	F44
Tackifier recommended by F.Ball	F41
Adhesive recommended by F.Ball for heavy-duty/wet areas	F74, F81, F84

Additional Information

Orthomat Fire Test BS EN 13501

Orthomat Fire Test EN ISO 11925

Orthomat Fire Test EN ISO 9239