

Orthomat® Diamond

Diamond pattern anti-fatigue mat for dry workplaces

- Versatile single layer foam anti-fatigue mat.
- Insulates standing workers against the effects of cold concrete floors.
- Lightweight, so easy to transport and reposition.
- Best suited to dry environments.
- High visibility version available with bright yellow borders.
- Industrial-look diamond surface pattern.
- Available in mats and rolls.
- Ideal for lighter industrial use where the user doesn't turn regularly in a static position.
- Fire tested to BS EN 13501-1.





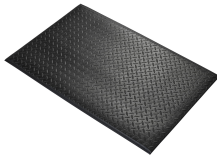

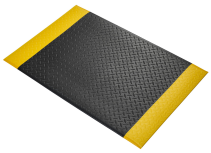

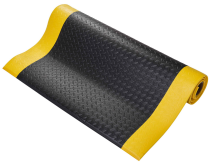



Parts

Part Number	Size	Colour	Weight (kg)
DAF010705C	1.2 m x per linear metre	Black/Yellow	4
DAF010705	1.2 m x 18.3 m	Black/Yellow	51
DAF010703C	0.9 m x per linear metre	Black/Yellow	2
DAF010703	0.9 m x 18.3 m	Black/Yellow	38
DAF010702	0.9 m x 1.5 m	Black/Yellow	3
DAF010701	0.6 m x 0.9 m	Black/Yellow	1.25
DAF010005C	1.2 m x per linear metre	Black	4
DAF010005	1.2 m x 18.3 m	Black	51
DAF010003C	0.9 m x per linear metre	Black	2
DAF010003	0.9 m x 18.3 m	Black	38

Part Number	Size	Colour	Weight (kg)
DAF010002	0.9 m x 1.5 m	Black	3
DAF010001	0.6 m x 0.9 m	Black	1.5

Technical Specifications

Material	Open Cell PVC (Foam)
Surface Finish	Diamond pattern
Product Height	9.5 mm
Size of Safety Border	100 mm
Min. Operating Temperature	0°C
Max. Operating Temperature	+60°C
Environmental Resistance	Suitable for dry indoor environments
Typical Applications	Production lines, assembly areas, packing stations, workbenches
Installation Method	Loose lay
Cleaning Method	Brush/mop the top surface
Fire Tested to	BS EN 13501-1 Class Dfl - s1
Guarantee	1 year when used in a dry environment
Adhesive recommended by F.Ball for permanent bond	F44
Tackifier recommended by F.Ball	F41
Adhesive recommended by F.Ball for heavy-duty/wet areas	F74, F81, F84

Additional Information

Orthomat Fire Test BS EN 13501

Orthomat Fire Test EN ISO 9239

Orthomat Fire Test EN ISO 11925