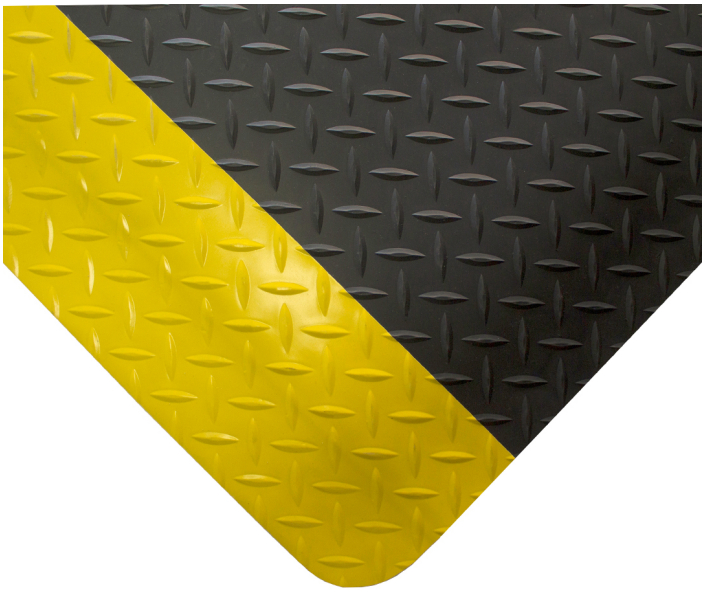

Deckplate ReGen 70

Fatigue relief in demanding environments - now environmentally friendly!



- Deckplate ReGen70 is made with 70% regenerated material.
- Reduce standing fatigue for workers in industry.
- Dual layer mat provides balance of comfort and wear resistance.
- Hardwearing top surface ensures a long life in normal use.
- Checker plate style design suits industrial environments.
- Vinyl top surface with 100% regenerated PVC foam backing (fusion bonded, not glued).
- High visibility version available with bright yellow borders.
- Bevelled edges help avoid creating a trip risk.


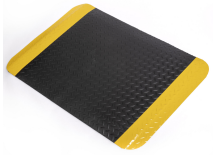


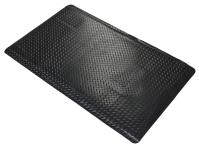


Styles Available



Black

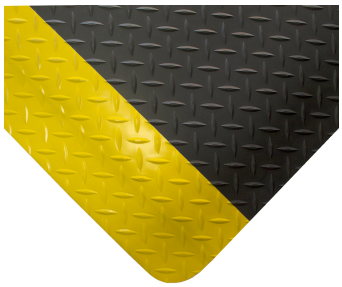

Black/Yellow

Parts

Part Number	Size	Colour	Weight (kg)
DPR010003C	0.9 m x per linear metre	Black	5.4
DPR010703C	0.9 m x per linear metre	Black/Yellow	5.4
DPR010703	0.9 m x 18.3 m	Black/Yellow	98.82
DPR010702	0.9 m x 1.5 m	Black/Yellow	7.83
DPR010701	0.6 m x 0.9 m	Black/Yellow	3.13
DPR010003	0.9 m x 18.3 m	Black	98.82
DPR010002	0.9 m x 1.5 m	Black	7.83
DPR010001	0.6 m x 0.9 m	Black	3.13

Technical Specifications

Material	3 mm Virgin PVC top surface with 100% regenerated PVC foam backing
Recycled Material Content %	70%
Surface Finish	Checker plate
Product Height	15 mm
Product Weight	6Kg (M2)
Min. Operating Temperature	0°C
Max. Operating Temperature	+60°C
Resistance to Chemicals	The PVC top surface offers limited resistance to chemicals and oils
Environmental Resistance	Suitable for dry indoor environment
Typical Applications	Packing stations, assembly areas, production lines where regular turning occurs
Installation Method	Loose lay
Guarantee	3 years when used in dry environments