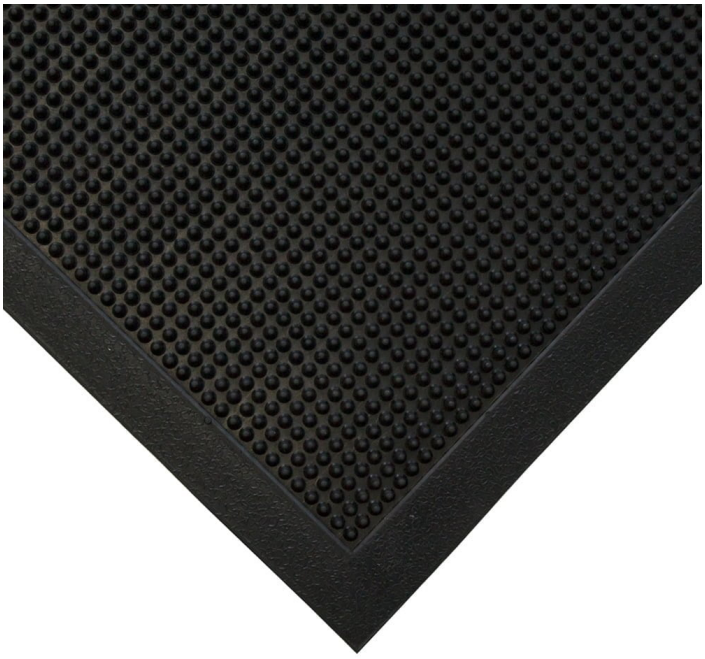

Fingertip

Natural rubber doormat gives dirt the brush-off

MADE FROM RECYCLED MATERIALS

- Flexible rubber nodules deliver excellent dirt scraping and trapping action.
- Dirt is effectively brushed off then retained in a solid base, keeping floors cleaner for longer.
- Suitable for offices and other commercial buildings, especially where mud and debris often end up indoors.
- Suitable for most weather conditions, making it ideal for outdoor use.
- Slip-resistant base, with bevelled edges, to help retain position and reduce tripping hazards.

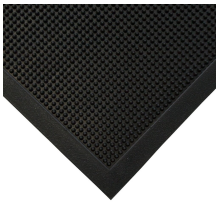







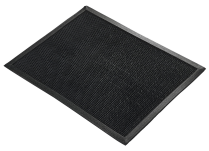

Parts

Part Number	Size	Colour	Weight (kg)
FT010003	0.9 m x 1.8 m	Black	11.5
FT010006	0.9 m x 1.5 m	Black	12
FT010002	0.8 m x 1.0 m	Black	5.6
FT010001	0.6 m x 0.8 m	Black	3.1

Technical Specifications

Material	Natural rubber with 70% recycled content
Recycled Material Content %	70%
Surface Finish	Small rubber 'fingers'
Product Height	13 mm
Min. Operating Temperature	-20°C
Max. Operating Temperature	+160°C
Environmental Resistance	Suitable for indoor and outdoor environments
Typical Applications	Entrance areas
Installation Method	Loose lay
Cleaning Method	For regular maintenance, hose with water. For excessive dirt scrub with a mild detergent and rinse.
Manufacturing process	Rubber moulding