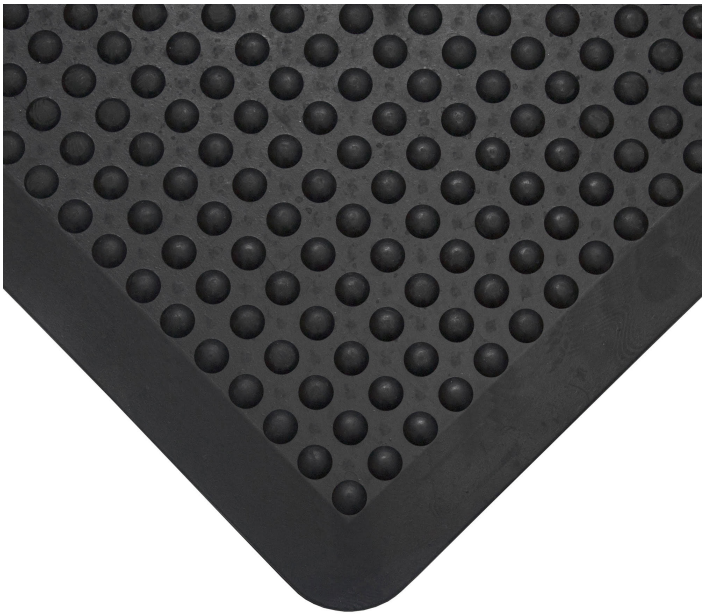

Bubblemat

Durable bubble anti-fatigue mat with a distinctive raised surface for improved comfort and grip

- Raised bubble patterned surface stimulates feet and legs to aid circulation.
- Underfoot cushioning also makes prolonged occupational standing more comfortable.
- Complete mats suitable for workstations and interlocking sections available for longer production lines.

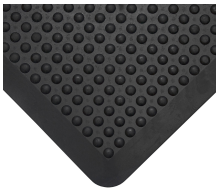







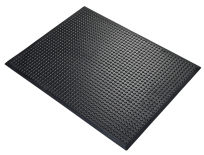

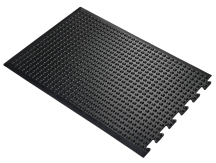

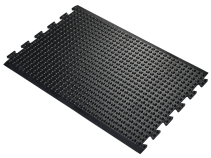

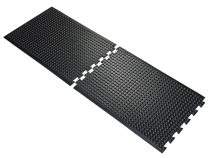



Parts

Part Number	Size	Colour	Weight (kg)
BF010004	0.6 m x 0.9 m	Black	5.75
BF010003	0.6 m x 0.9 m	Black	5.75
BF010002	0.9 m x 1.2 m	Black	10
BF010001	0.6 m x 0.9 m	Black	6.25

Technical Specifications

Material	Natural rubber
Recycled Material Content %	43% recycled content
Natural Material Content %	57
Surface Finish	Bubble
Product Height	14 mm
Min. Operating Temperature	-30°C
Max. Operating Temperature	+50°C
Resistance to Chemicals	Not resistant to fat and mineral oil
Environmental Resistance	Suitable for predominantly dry environments
UV Resistance	Yes
Typical Applications	General industrial
Installation Method	Loose lay interlocking mats
Cleaning Method	Use a high pressure hose (not exceeding 60psi) to remove the dirt and debris on the mats. For best results use a mild detergent (pH 4.0-9.0) to clean the mats. Do not use steam or degreasers or caustic chemicals. Do not mechanically scrub the mats
Tensile Strength	3 MPa
Elongation	250%
Manufacturing process	Compression moulding