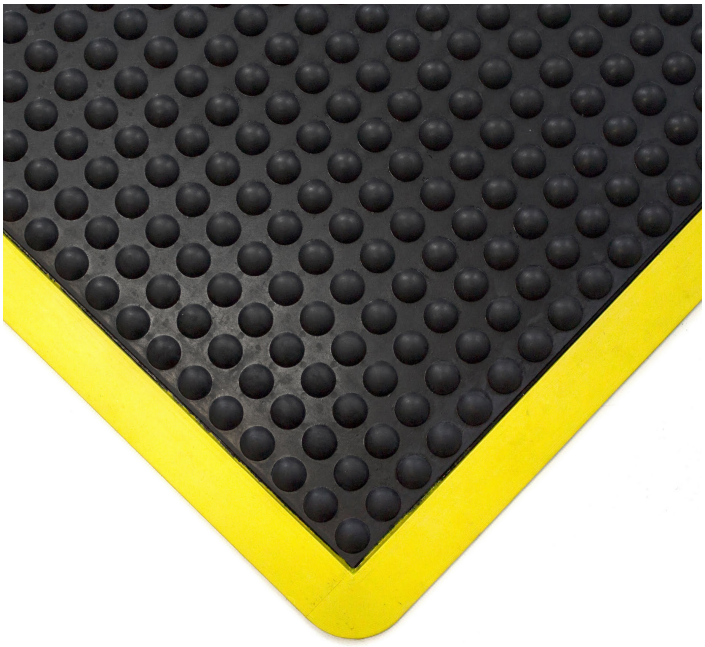

Bubblemat Safety

Safety-focused anti-fatigue mat with high-visibility edges and a raised bubble surface for improved comfort and grip

- Highly effective anti-fatigue mat.
- Edges in yellow signal colour for increased work safety.
- The bubbles of this workplace mat encourage more movement and stimulate the circulation, reliably preventing signs of fatigue.
- Increases safety at the workplace as an anti-slip mat.
- Ideal for standing workplaces in industry and manufacturing.
- Available as individual mats or interlocking modules.

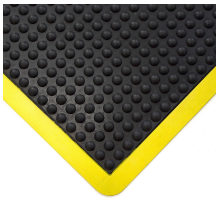







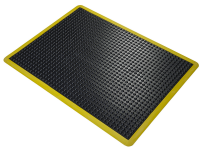

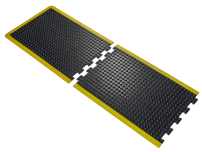

Parts

Part Number	Size	Colour	Weight (kg)
BF010702	0.9 m x 1.2 m	Black/Yellow	9
BF010701	0.6 m x 0.9 m	Black/Yellow	5.7
BF010706	0.9 m x 1.2 m	Black/Yellow	9
BF010705	0.9 m x 1.2 m	Black/Yellow	8.4
BF010704	0.6 m x 0.9 m	Black/Yellow	5.2
BF010703	0.6 m x 0.9 m	Black/Yellow	5.2

Technical Specifications

Material	Natural rubber
Recycled Material Content %	30% recycled content
Surface Finish	Bubble
Product Height	14 mm
Min. Operating Temperature	-20°C
Max. Operating Temperature	+50°C
Resistance to Chemicals	Not resistant to fat and mineral oil
Environmental Resistance	Suitable for predominantly dry environments
UV Resistance	Yes
Typical Applications	General industrial
Installation Method	Loose lay interlocking mats
Cleaning Method	Use a high pressure hose (not exceeding 60psi) to remove the dirt and debris on the mats. For best results use a mild detergent (pH 4.0-9.0) to clean the mats. Do not use steam or degreasers or caustic chemicals. Do not mechanically scrub the mats
Tensile Strength	3 MPa
Elongation	250%
Application Temperature	-20°C to +50°C
Manufacturing process	Compression moulding