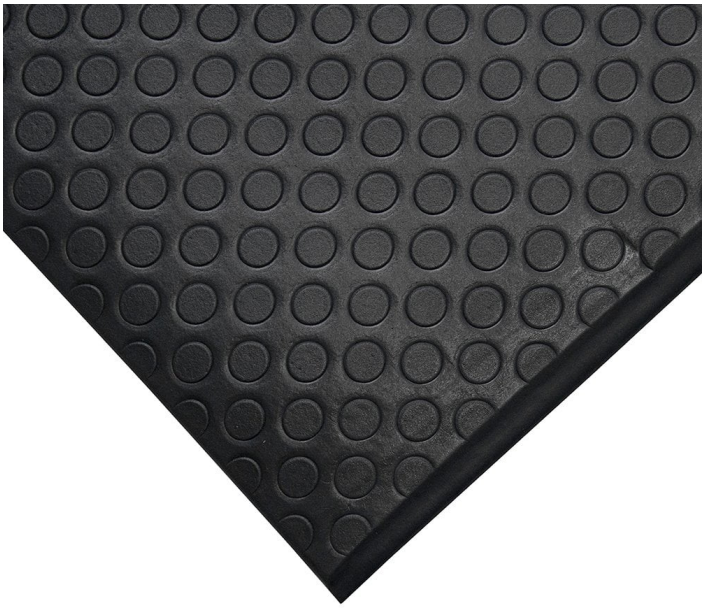

Orthomat® Dot

Simple but effective workplace mat

- Single layer foam anti-fatigue mat.
- Dot pattern surface for more grip, reduces slip risk.
- Insulates standing workers against the effects of cold concrete floors.
- Lightweight, so easy to transport and reposition.
- Best suited to dry environments.
- High visibility version available with bright yellow borders.
- Available in mats and rolls.
- Ideal for lighter industrial use where the user does not regularly turn or pivot while standing.
- Fire tested to BS EN 13501-1.

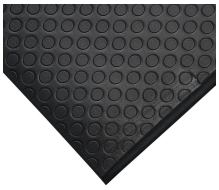





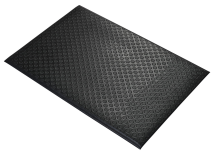
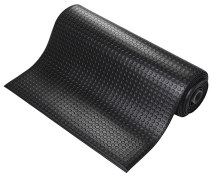
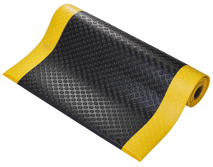


Styles Available

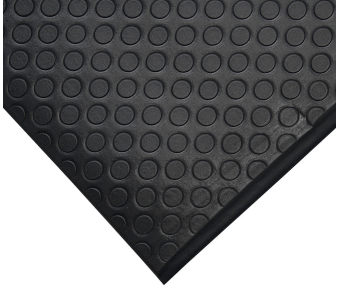

Standard

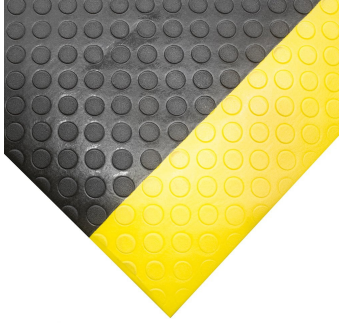

Safety

Parts

Part Number	Size	Colour	Weight (kg)
AD010705C	1.2 m x per linear metre	Black/Yellow	3.6
AD010705	1.2 m x 18.3 m	Black/Yellow	66
AD010703C	0.9 m x per linear metre	Black/Yellow	2.7
AD010703	0.9 m x 18.3 m	Black/Yellow	50
AD010702	0.9 m x 1.5 m	Black/Yellow	3.27
AD010701	0.6 m x 0.9 m	Black/Yellow	1.31
AD010005C	1.2 m x per linear metre	Black	3.03
AD010005	1.2 m x 18.3 m	Black	50
AD010003C	0.9 m x per linear metre	Black	2.7
AD010003	0.9 m x 18.3 m	Black	50
AD010002	0.9 m x 1.5 m	Black	3.27
AD010001	0.6 m x 0.9 m	Black	1.31

Technical Specifications

Material	Open Cell PVC (Foam)
Surface Finish	Dot pattern
Product Height	9.5 mm
Size of Safety Border	100 mm
Min. Operating Temperature	0°C
Max. Operating Temperature	+60°C
Environmental Resistance	Suitable for dry indoor environments only
Typical Applications	Production lines, assembly areas, packing stations, workbenches
Installation Method	Loose lay
Cleaning Method	Brush / mop the top surface
Guarantee	1 year when used in a dry environment
Adhesive recommended by F.Ball for permanent bond	F44
Tackifier recommended by F.Ball	F41
Adhesive recommended by F.Ball for heavy-duty/wet areas	F74, F81, F84

Additional Information

Orthomat Fire Test EN ISO 11925

Orthomat Fire Test BS EN 13501

Orthomat Fire Test EN ISO 9239